City of Coconut Creek Street Tree Types

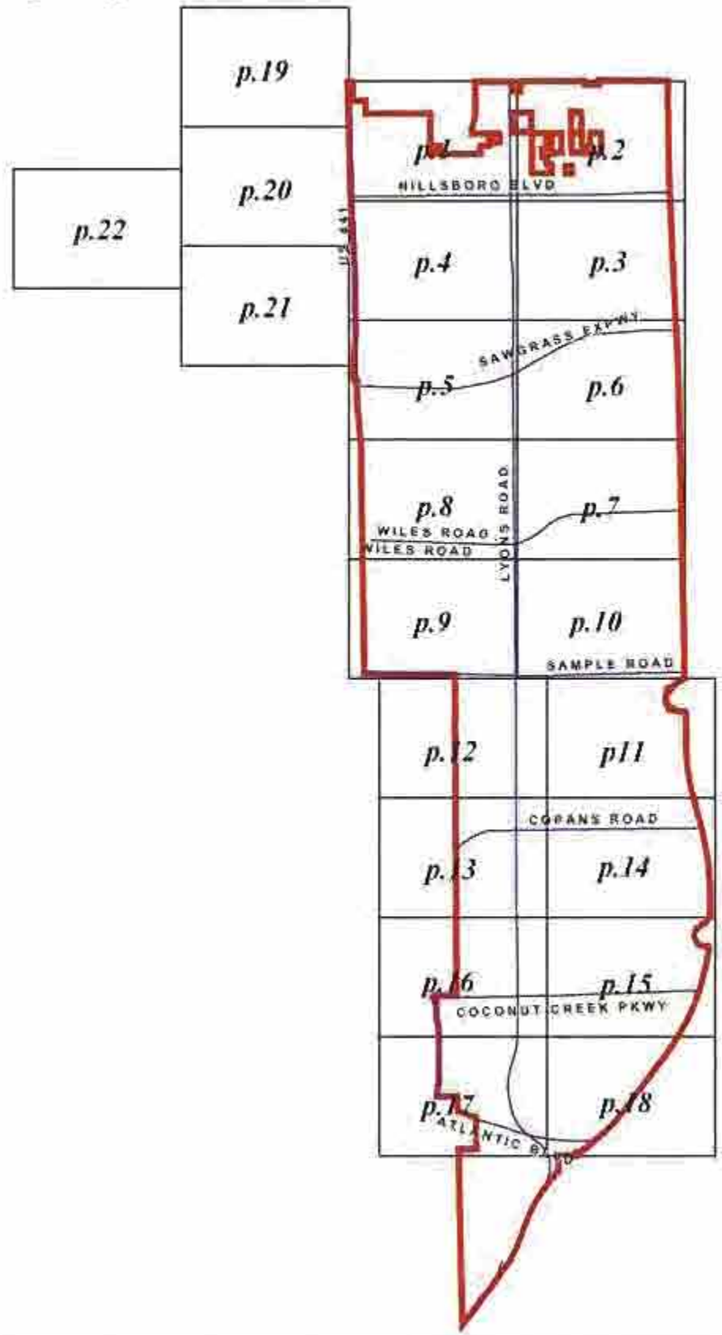

Map Book Legend

- Coconut Creek City Boundary
- Coconut Creek City Boundary
- Lakes / Canals / Major Water Bodies
- Parcel Basemap

Street Tree Type

- Beauty Leaf
- Carrot Wood
- Green Buttonwood
- Gumbo Limbo
- Laurel Oak
- Live Oak
- Mahogany
- Pink Tab
- Pongam
- Queen Palm
- Red Maple
- Royal Palm
- Royal Poinciana
- Satin Leaf
- Silver Buttonwood
- Yellow Tab
- Black Olive
- Bk Olive Gbo Limbo
- Bk Olive L Oak
- Mahagony Bk Olive
- Mahogany L. Oak
- Mahogany P Tab
- Pink & Yellow Tab
- CrMaple EPHolly

N
W E
S

2007 Aerial Photography Flight Date: Jan 26, 2007
Map Scale: 1:4500 (1" = 375')
G.I.S. Section, Information Technology Department

Legend

Street TreeType

- Beauty Leaf
- Carrot Wood
- Green Buttonwood
- Gumbo Limbo
- Laurel Oak
- Live Oak
- Mahogany
- Pink Tab
- Pongam
- Queen Palm
- Red Maple
- Royal Palm
- Royal Poinciana
- Satin Leaf
- Silver Buttonwood
- Yellow Tab
- Black Olive
- Bk Olive Gbo Limbo
- Bk Olive L Oak
- Mahagony Bk Olive
- Mahogany L. Oak
- Mahogany P.Tab
- Pink & Yellow Tab
- CrMyrtle EPHolly

p. 1

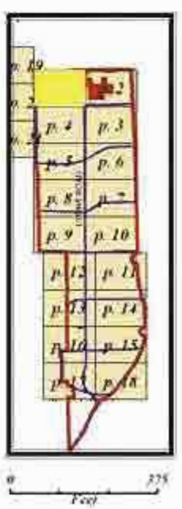

Aug 29, 2007

Legend

Street TreeType

- Beauty Leaf
- Carrot Wood
- Green Buttonwood
- Gumbo Limbo
- Laurel Oak
- Live Oak
- Mahogany
- Pink Tab
- Pongam
- Queen Palm
- Red Maple
- Royal Palm
- Royal Poinciana
- Satin Leaf
- Silver Buttonwood
- Yellow Tab
- Black Olive
- Bk Olive Gbo Limbo
- Bk Olive L Oak
- Mahagony Bk Olive
- Mahogany L. Oak
- Mahogany P.Tab
- Pink & Yellow Tab
- CrMyrtle EPHolly

p. 2

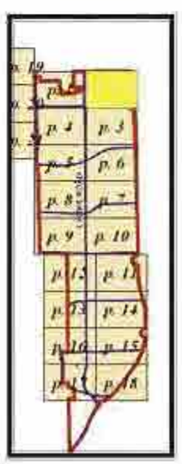

0 — 175 Feet

Aug 29, 2007

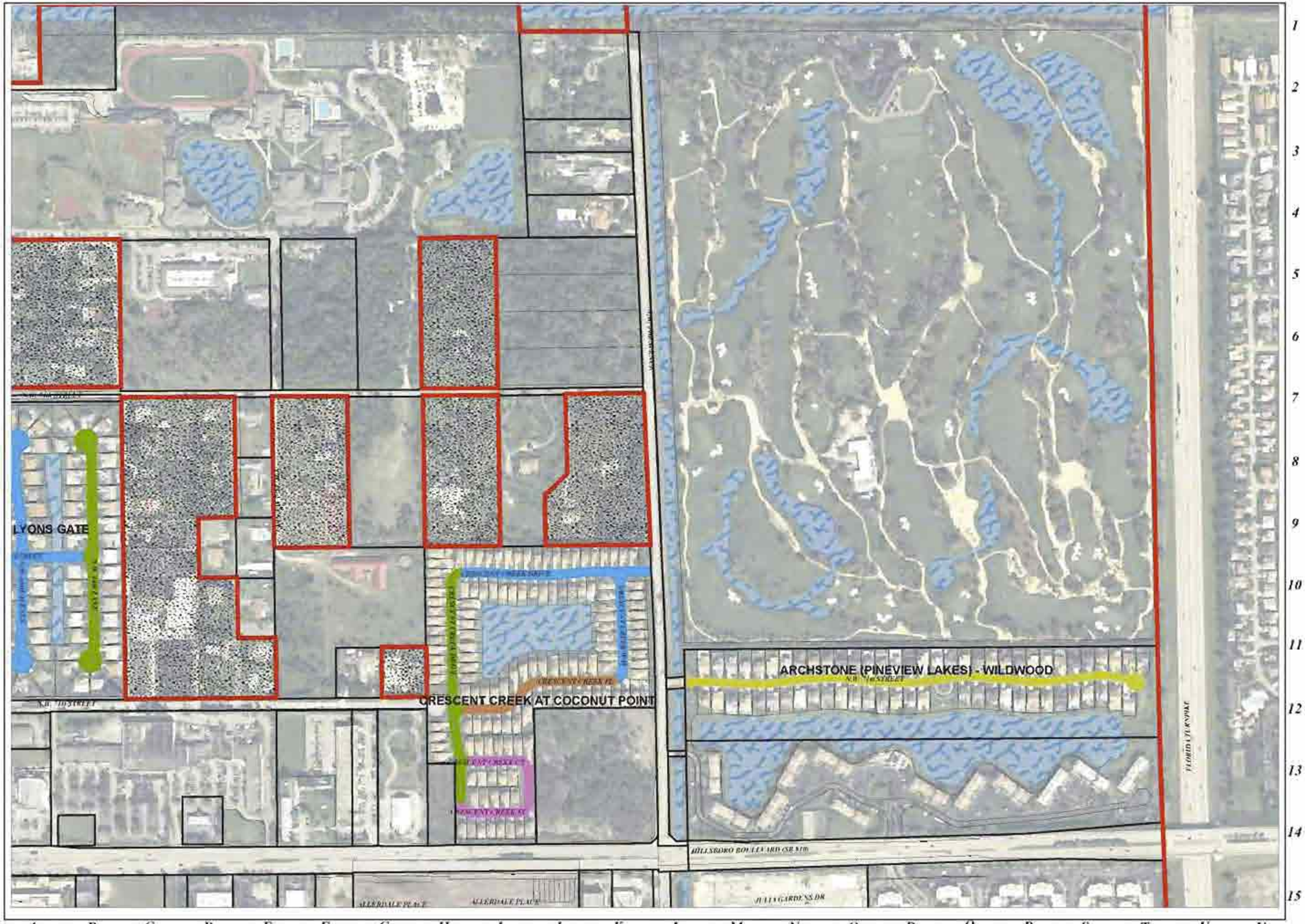

Legend

Street TreeType

- Beauty Leaf
- Carrot Wood
- Green Buttonwood
- Gumbo Limbo
- Laurel Oak
- Live Oak
- Mahogany
- Pink Tab
- Pongam
- Queen Palm
- Red Maple
- Royal Palm
- Royal Poinciana
- Satin Leaf
- Silver Buttonwood
- Yellow Tab
- Black Olive
- Bk Olive Gbo Limbo
- Bk Olive L Oak
- Mahagony Bk Olive
- Mahogany L. Oak
- Mahogany P.Tab
- Pink & Yellow Tab
- CrMyrtle EPHolly

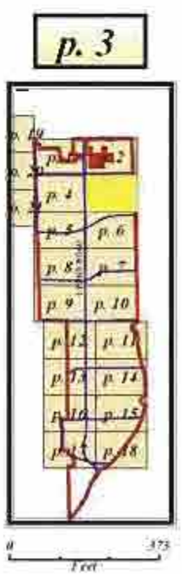

Aug 29, 2007

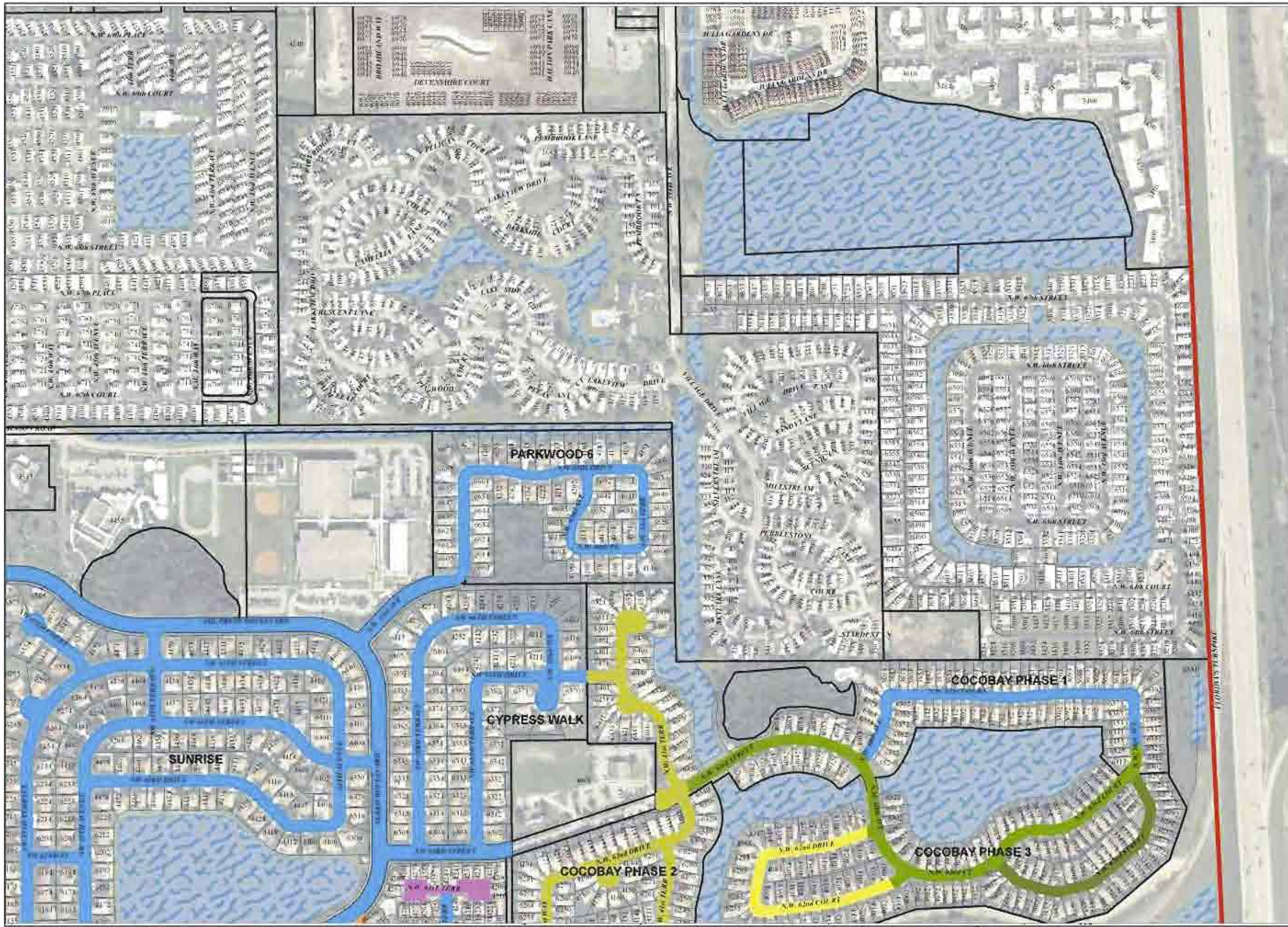

Legend

Street TreeType

- Beauty Leaf
- Carrot Wood
- Green Buttonwood
- Gumbo Limbo
- Laurel Oak
- Live Oak
- Mahogany
- Pink Tab
- Pongam
- Queen Palm
- Red Maple
- Royal Palm
- Royal Poinciana
- Satin Leaf
- Silver Buttonwood
- Yellow Tab
- Black Olive
- Bk Olive Gbo Limbo
- Bk Olive L Oak
- Mahogany Bk Olive
- Mahogany L Oak
- Mahogany P.Tab
- Pink & Yellow Tab
- CrMyrtle EPHolly

p. 4

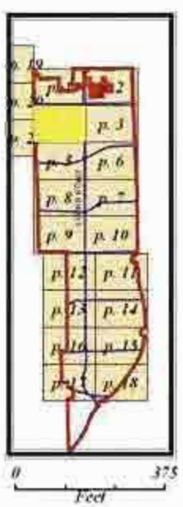

Aug 29, 2007

Legend

Street TreeType

- Beauty Leaf
- Carrot Wood
- Green Buttonwood
- Gumbo Limbo
- Laurel Oak
- Live Oak
- Mahogany
- Pink Tab
- Pongam
- Queen Palm
- Red Maple
- Royal Palm
- Royal Poinciana
- Satin Leaf
- Silver Buttonwood
- Yellow Tab
- Black Olive
- Bk Olive Gbo Limbo
- Bk Olive L Oak
- Mahagony Bk Olive
- Mahogany L. Oak
- Mahogany P.Tab
- Pink & Yellow Tab
- CrMyrtle EPHolly

p. 5

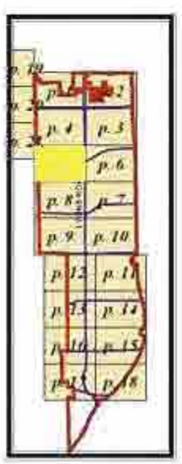

Aug 29, 2007

Legend

Street TreeType

- Beauty Leaf
- Carrot Wood
- Green Buttonwood
- Gumbo Limbo
- Laurel Oak
- Live Oak
- Mahogany
- Pink Tab
- Pongam
- Queen Palm
- Red Maple
- Royal Palm
- Royal Poinciana
- Satin Leaf
- Silver Buttonwood
- Yellow Tab
- Black Olive
- Bk Olive Gbo Limbo
- Bk Olive L Oak
- Mahogany Bk Olive
- Mahogany L. Oak
- Mahogany P.Tab
- Pink & Yellow Tab
- CdMyrtle EPHolly

p. 6

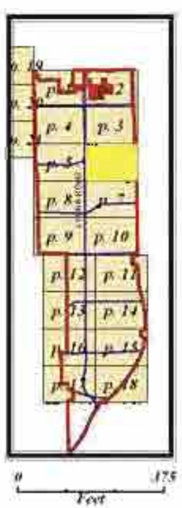

Aug 29, 2007

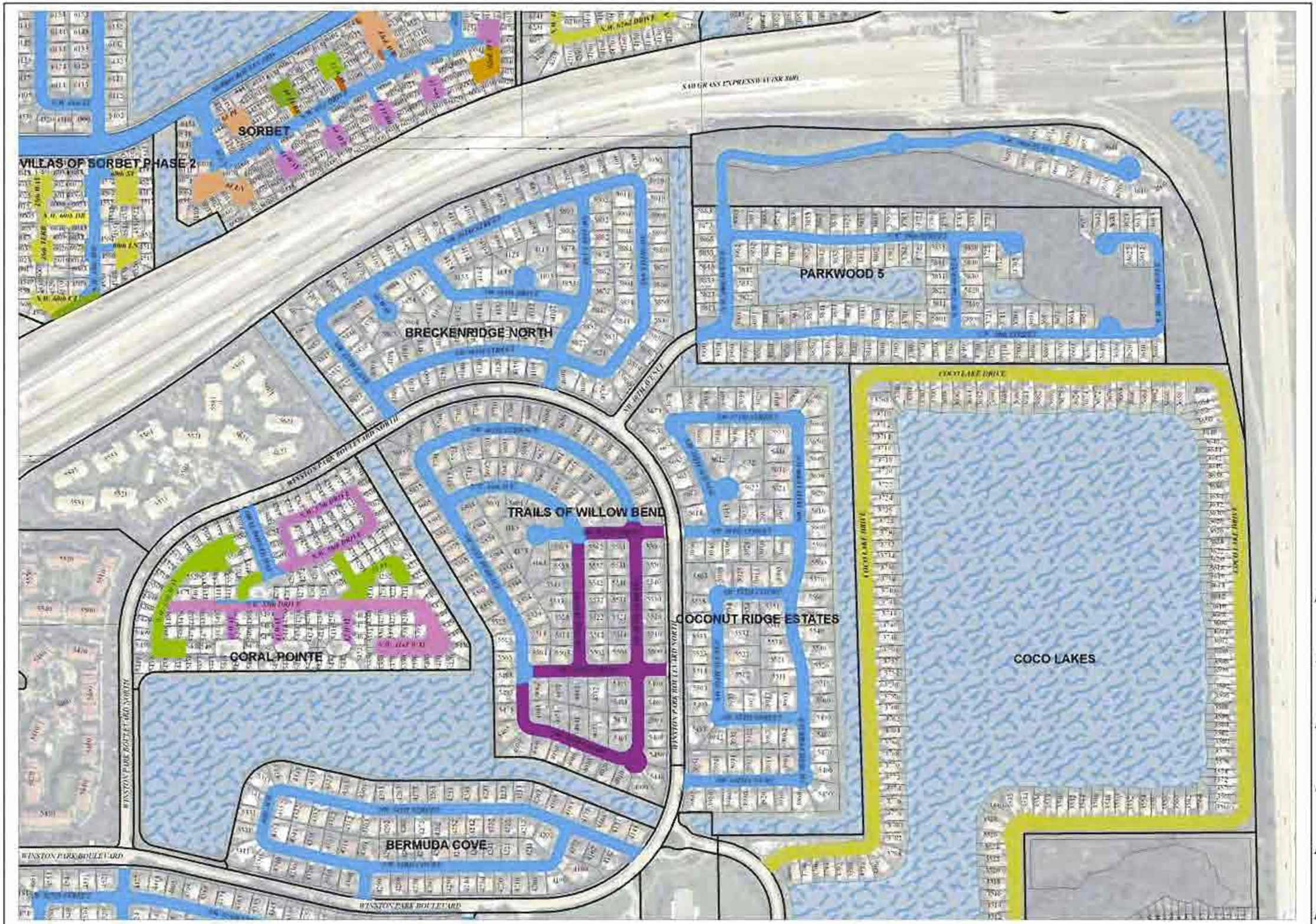

Legend

Street TreeType

- Beauty Leaf
- Carrot Wood
- Green Buttonwood
- Gumbo Limbo
- Laurel Oak
- Live Oak
- Mahogany
- Pink Tab
- Pongam
- Queen Palm
- Red Maple
- Royal Palm
- Royal Poinciana
- Satin Leaf
- Silver Buttonwood
- Yellow Tab
- Black Olive
- Bk Olive Gbo Limbo
- Bk Olive L Oak
- Mahogany Bk Olive
- Mahogany L. Oak
- Mahogany P.Tab
- Pink & Yellow Tab
- CrMyrtle EPHolly

p. 7

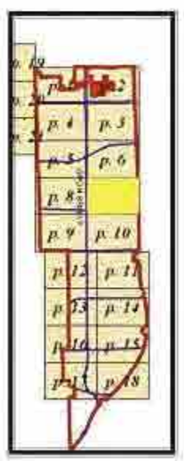

Aug 29, 2007

Legend

Street TreeType

- Beauty Leaf
- Carrot Wood
- Green Buttonwood
- Gumbo Limbo
- Laurel Oak
- Live Oak
- Mahogany
- Pink Tab
- Pongam
- Queen Palm
- Red Maple
- Royal Palm
- Royal Poinciana
- Satin Leaf
- Silver Buttonwood
- Yellow Tab
- Black Olive
- Bk Olive Gbo Limbo
- Bk Olive L Oak
- Mahagony Bk Olive
- Mahogany L. Oak
- Mahogany P.Tab
- Pink & Yellow Tab
- CrMyrtle EPHolly

p. 8

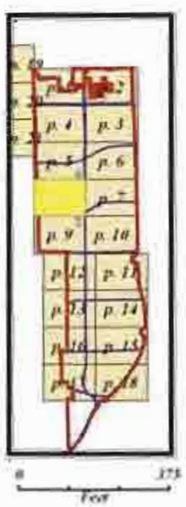

Aug 29, 2007

Legend

Street TreeType

- Beauty Leaf
- Carrot Wood
- Green Buttonwood
- Gumbo Limbo
- Laurel Oak
- Live Oak
- Mahogany
- Pink Tab
- Pongam
- Queen Palm
- Red Maple
- Royal Palm
- Royal Poinciana
- Satin Leaf
- Silver Buttonwood
- Yellow Tab
- Black Olive
- Bk Olive Gbo Limbo
- Bk Olive L Oak
- Mahagony Bk Olive
- Mahogany L. Oak
- Mahogany P.Tab
- Pink & Yellow Tab
- CrMyrtle EPHolly

p. 9

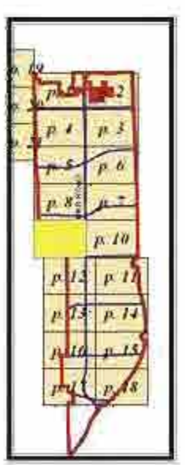

0 375
Feet

Aug 29, 2007

Legend

Street TreeType

- Beauty Leaf
- Carrot Wood
- Green Buttonwood
- Gumbo Limbo
- Laurel Oak
- Live Oak
- Mahogany
- Pink Tab
- Pongam
- Queen Palm
- Red Maple
- Royal Palm
- Royal Poinciana
- Satin Leaf
- Silver Buttonwood
- Yellow Tab
- Black Olive
- Bk Olive Gbo Limbo
- Bk Olive L Oak
- Mahogany Bk Olive
- Mahogany L. Oak
- Mahogany P.Tab
- Pink & Yellow Tab
- CrMyrtle EPHolly

p. 10

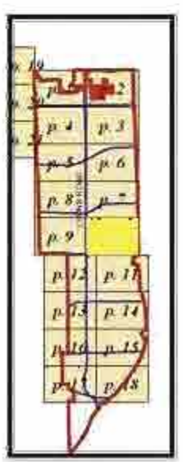

Aug 29, 2007

Legend

Street TreeType

- Beauty Leaf
- Carrot Wood
- Green Buttonwood
- Gumbo Limbo
- Laurel Oak
- Live Oak
- Mahogany
- Pink Tab
- Pongam
- Queen Palm
- Red Maple
- Royal Palm
- Royal Poinciana
- Satin Leaf
- Silver Buttonwood
- Yellow Tab
- Black Olive
- Bk Olive Gbo Limbo
- Bk Olive L Oak
- Mahogany Bk Olive
- Mahogany L. Oak
- Mahogany P.Tab
- Pink & Yellow Tab
- CrMyrtle EPHolly

p. 11

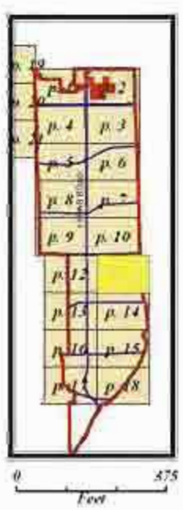

Aug 29, 2007

Legend

Street TreeType

- Beauty Leaf
- Carrot Wood
- Green Buttonwood
- Gumbo Limbo
- Laurel Oak
- Live Oak
- Mahogany
- Pink Tab
- Pongam
- Queen Palm
- Red Maple
- Royal Palm
- Royal Poinciana
- Satin Leaf
- Silver Buttonwood
- Yellow Tab
- Black Olive
- Bk Olive Gbo Limbo
- Bk Olive L Oak
- Mahogany Bk Olive
- Mahogany L. Oak
- Mahogany P.Tab
- Pink & Yellow Tab
- CrMyrtle EPHolly

p. 12

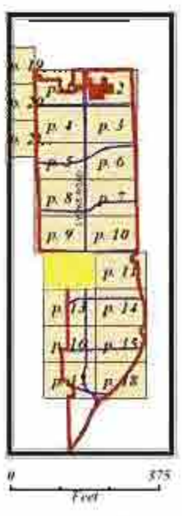

Aug 29, 2007

Legend

Street TreeType

- Beauty Leaf
- Carrot Wood
- Green Buttonwood
- Gumbo Limbo
- Laurel Oak
- Live Oak
- Mahogany
- Pink Tab
- Pongam
- Queen Palm
- Red Maple
- Royal Palm
- Royal Poinciana
- Satin Leaf
- Silver Buttonwood
- Yellow Tab
- Black Olive
- Bk Olive Gbo Limbo
- Bk Olive L Oak
- Mahagony Bk Olive
- Mahagony L. Oak
- Mahogany P.Tab
- Pink & Yellow Tab
- CrMyrtle EPHolly

p. 13

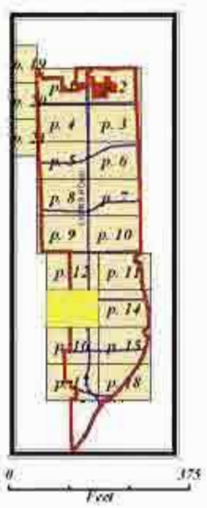

Aug 29, 2007

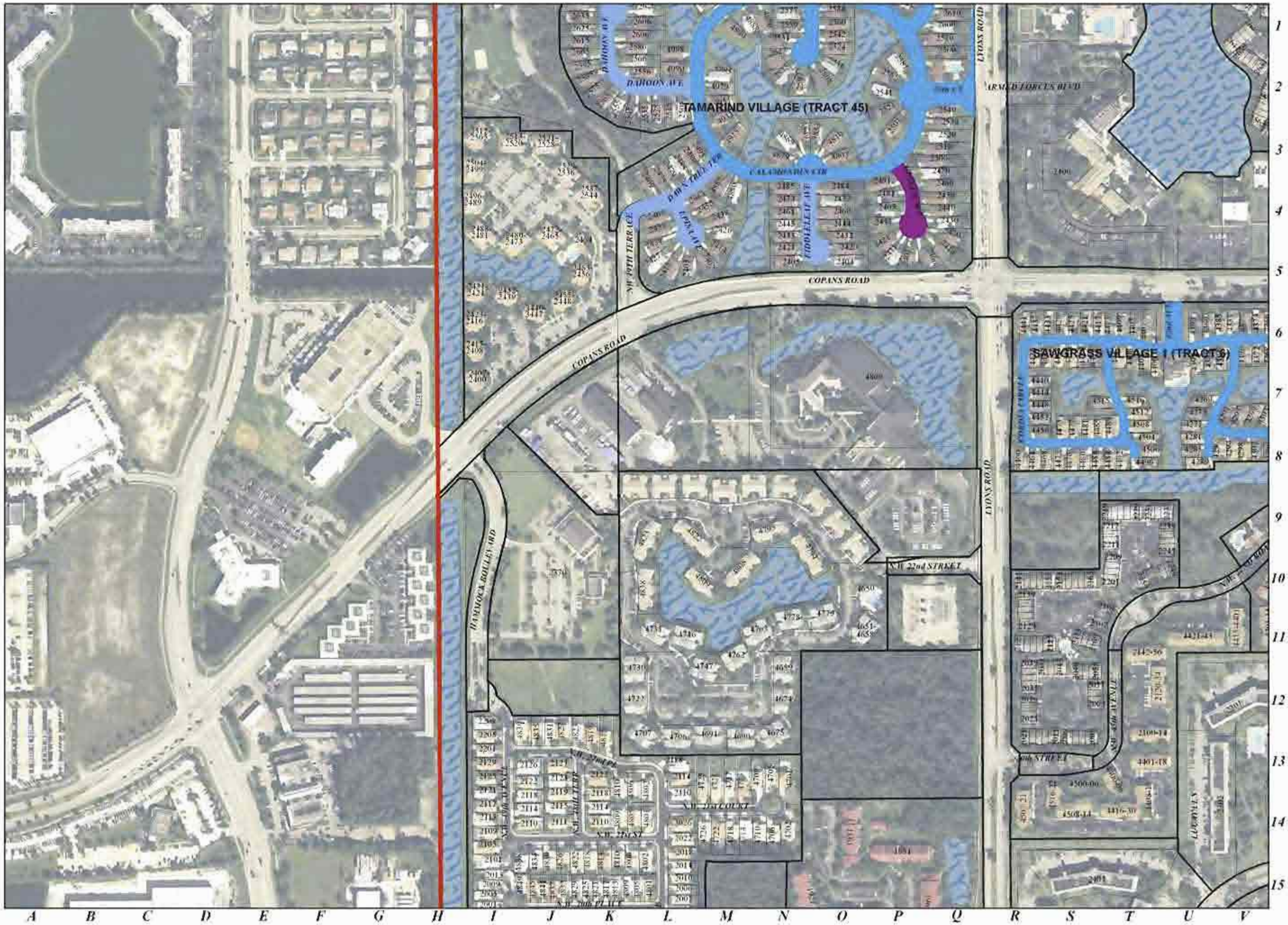

Legend

Street TreeType

- Beauty Leaf
- Carrot Wood
- Green Buttonwood
- Gumbo Limbo
- Laurel Oak
- Live Oak
- Mahogany
- Pink Tab
- Pongam
- Queen Palm
- Red Maple
- Royal Palm
- Royal Poinciana
- Satin Leaf
- Silver Buttonwood
- Yellow Tab
- Black Olive
- Bk Olive Gbo Limbo
- Bk Olive L Oak
- Mahagony Bk Olive
- Mahogany L. Oak
- Mahogany P.Tab
- Pink & Yellow Tab
- CrMyrtle EPHolly

p. 14

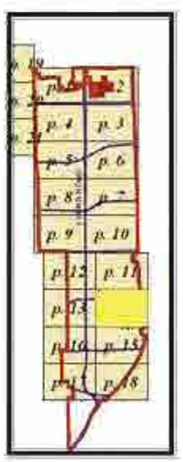

Aug 29, 2007

Legend

Street TreeType

- Beauty Leaf
- Carrot Wood
- Green Buttonwood
- Gumbo Limbo
- Laurel Oak
- Live Oak
- Mahogany
- Pink Tab
- Pongam
- Queen Palm
- Red Maple
- Royal Palm
- Royal Poinciana
- Satin Leaf
- Silver Buttonwood
- Yellow Tab
- Black Olive
- Bk Olive Gbo Limbo
- Bk Olive L Oak
- Mahogany Bk Olive
- Mahogany L. Oak
- Mahogany P.Tab
- Pink & Yellow Tab
- CrMyrtle EPHolly

p. 15

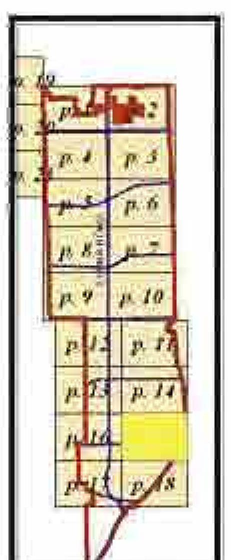

0 — 375 Feet

Aug 29, 2007

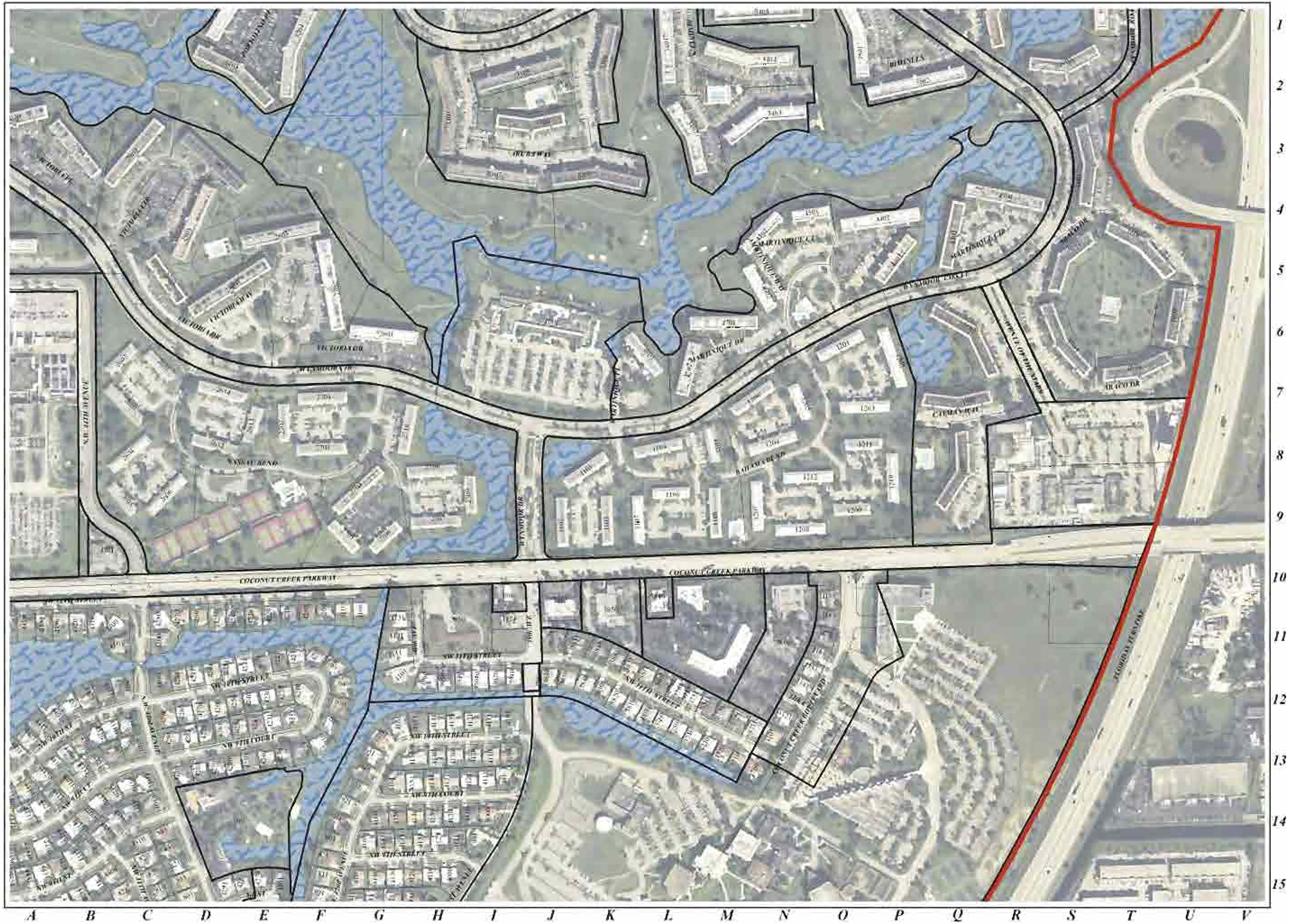

Legend

Street TreeType

- Beauty Leaf
- Carrot Wood
- Green Buttonwood
- Gumbo Limbo
- Laurel Oak
- Live Oak
- Mahogany
- Pink Tab
- Pongam
- Queen Palm
- Red Maple
- Royal Palm
- Royal Poinciana
- Satin Leaf
- Silver Buttonwood
- Yellow Tab
- Black Olive
- Bk Olive Gbo Limbo
- Bk Olive L Oak
- Mahagony Bk Olive
- Mahogany L. Oak
- Mahogany P.Tab
- Pink & Yellow Tab
- CrMyrtle EPHolly

p. 16

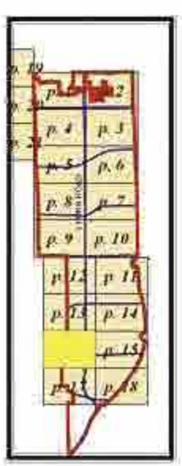

Aug 29, 2007

Legend

Street TreeType

- Beauty Leaf
- Carrot Wood
- Green Buttonwood
- Gumbo Limbo
- Laurel Oak
- Live Oak
- Mahogany
- Pink Tab
- Pongam
- Queen Palm
- Red Maple
- Royal Palm
- Royal Poinciana
- Satin Leaf
- Silver Buttonwood
- Yellow Tab
- Black Olive
- Bk Olive Gbo Limbo
- Bk Olive L Oak
- Mahagony Bk Olive
- Mahogany L. Oak
- Mahogany P.Tab
- Pink & Yellow Tab
- CrMyrtle EPHolly

p. 17

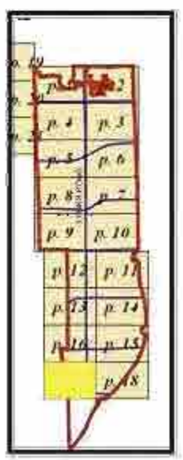

0 375
Feet

Aug 29, 2007

Legend

Street TreeType

- Beauty Leaf
- Carrot Wood
- Green Buttonwood
- Gumbo Limbo
- Laurel Oak
- Live Oak
- Mahogany
- Pink Tab
- Pongam
- Queen Palm
- Red Maple
- Royal Palm
- Royal Poinciana
- Satin Leaf
- Silver Buttonwood
- Yellow Tab
- Black Olive
- Bk Olive Gbo Limbo
- Bk Olive L Oak
- Mahagony Bk Olive
- Mahogany L. Oak
- Mahogany P.Tab
- Pink & Yellow Tab
- CrMyrtle EPHolly

p. 18

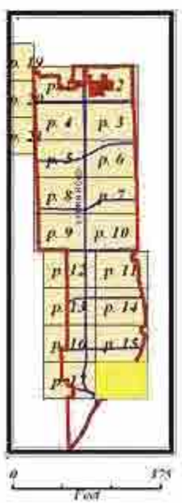

Aug 29, 2007